SW1 EU Series

Wi-Fi Smart Light Switch Series

Remote Control | Voice Control | Timer & Schedules | Sharing & Group Control | Touch Switch in Elegant Design | Multi-control Association

Compatible With ZSmart App

works with the Google Assistant

WORKS WITH alexa

SW11-EU SW12-EU SW13-EU

Brief Introduction

SW1-Series is Wi-Fi Smart Light Switch for home security, it can set all the lights for an entire room with a single touch, set the light on/off on schedules, thus you can enjoy a bright morning, and never go back to dark house at night. Set a timer, you don't need to worry about forgetting to turn it off when you are outside.

With the all-in-one smart home platform app ZSmart, you can control your home light from anywhere, control multiple light switches together, manage the status of the lights. Most importantly, the switch can work with Alexa and Google home devices, when your hands are holding something or busy cooking, just say the commands and enjoy hands-free voice control, instead of walking around to turn it on.

SW1-Series will perfectly suitable for smart home, especially for apartment or villa.

Features

Remote Control
Monitor your light status from anywhere

Voice Control
Enjoy hands-free convenience

Timer & Schedules
Automate your lights on/off at any time

Sharing & Group Control
Control multiple light switches simultaneously and share with family members

Touch Switch in Elegant Design
Turn on/off with a single touch on the smart light switch

Multi-control Association
Synchronize the ON and OFF status automatically with associated switches

Specifications

Model	1 Gang: SW11-EU 2 Gang: SW12-EU 3 Gang: SW13-EU
Input Voltage	AC 100-240V 50/60Hz
Output Voltage	AC 90-250V 50/60Hz
Maximum Current	10A
Rated Power	600W/gang
Standby Power Consumption	< 0.5W/h
Wireless Protocol	802.11 b/g/n 2.4GHz Wi-Fi
Working Temperature	-20℃~70℃
Working Humidity	≤95%
Material	PC flame resistant material
Regulatory Certifications	FCC, CE, RoHS
Dimensions (W*L*D)	86*86*36 mm

Applicable Scenarios

Private Houses

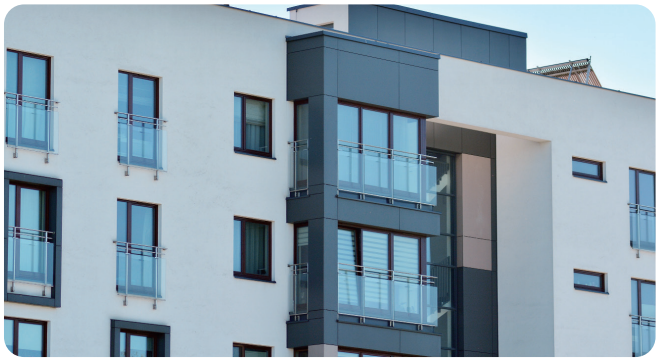

Apartments

Dimensions (mm)

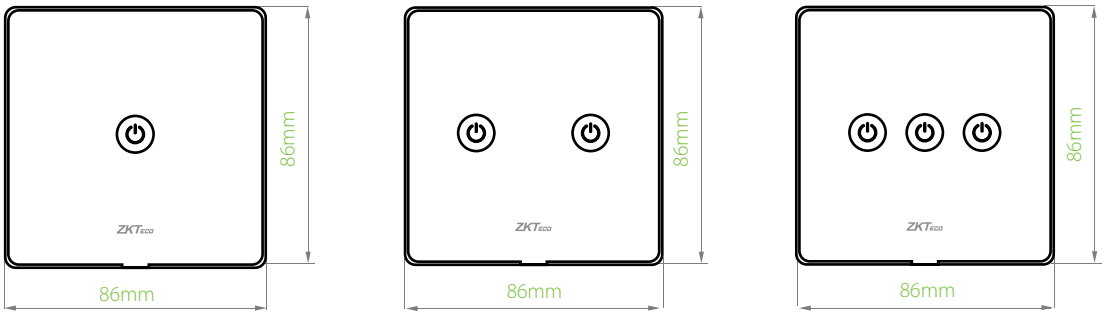

Copyright © 2023 ZKTECO South Africa. All rights reserved.