

ZKBiosecurity - Adding Personnel to Access Levels

Access levels indicate that one or several selected doors can be opened by verification of a combination of the different people within a certain time zone. The combination of different person set in Personnel Access Level option.

Following are steps to take when you do add personnel to Access Levels

Access > Access Control > Set Access by Person

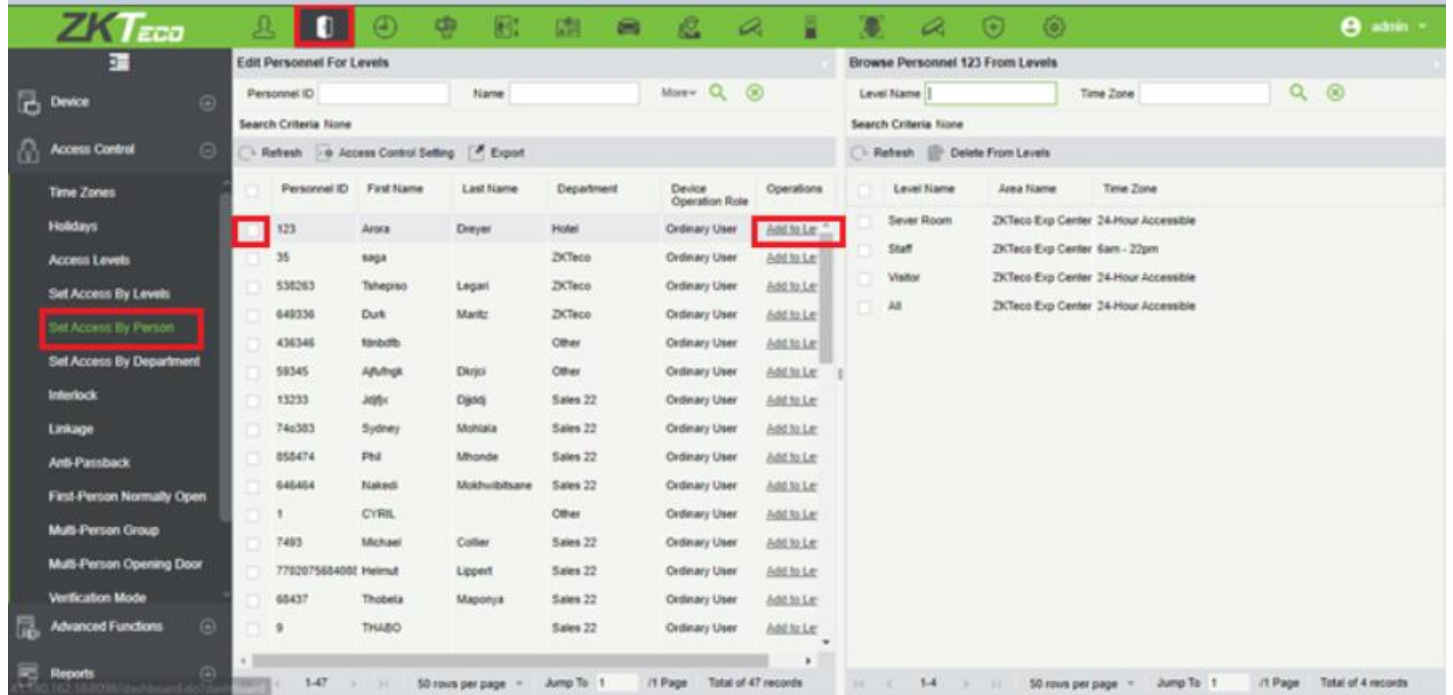

Select certain users by ticking their tick box and click on an add to levels

Select the Access Levels that the selected personnel can access by using the > button. The access levels will move from the left to the Right. Select OK

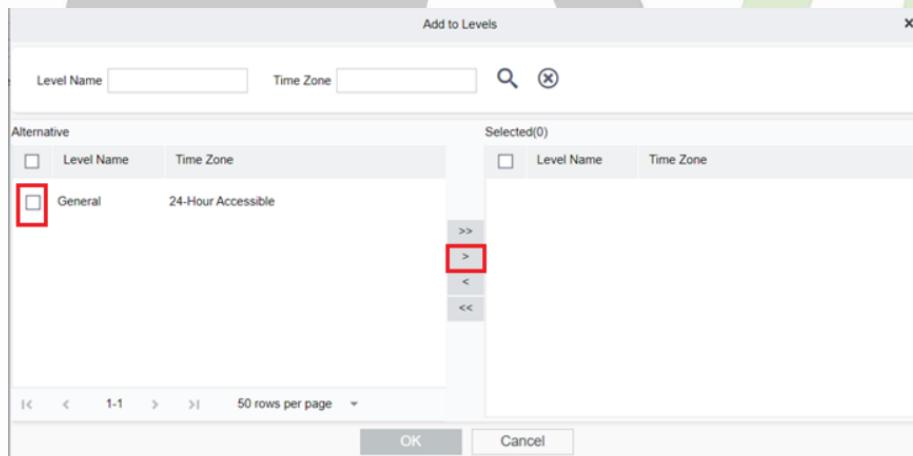

Select OK. The selected person will be able to access the doors allocated to the Access Levels.

